

N88°23'14"E 263.81'

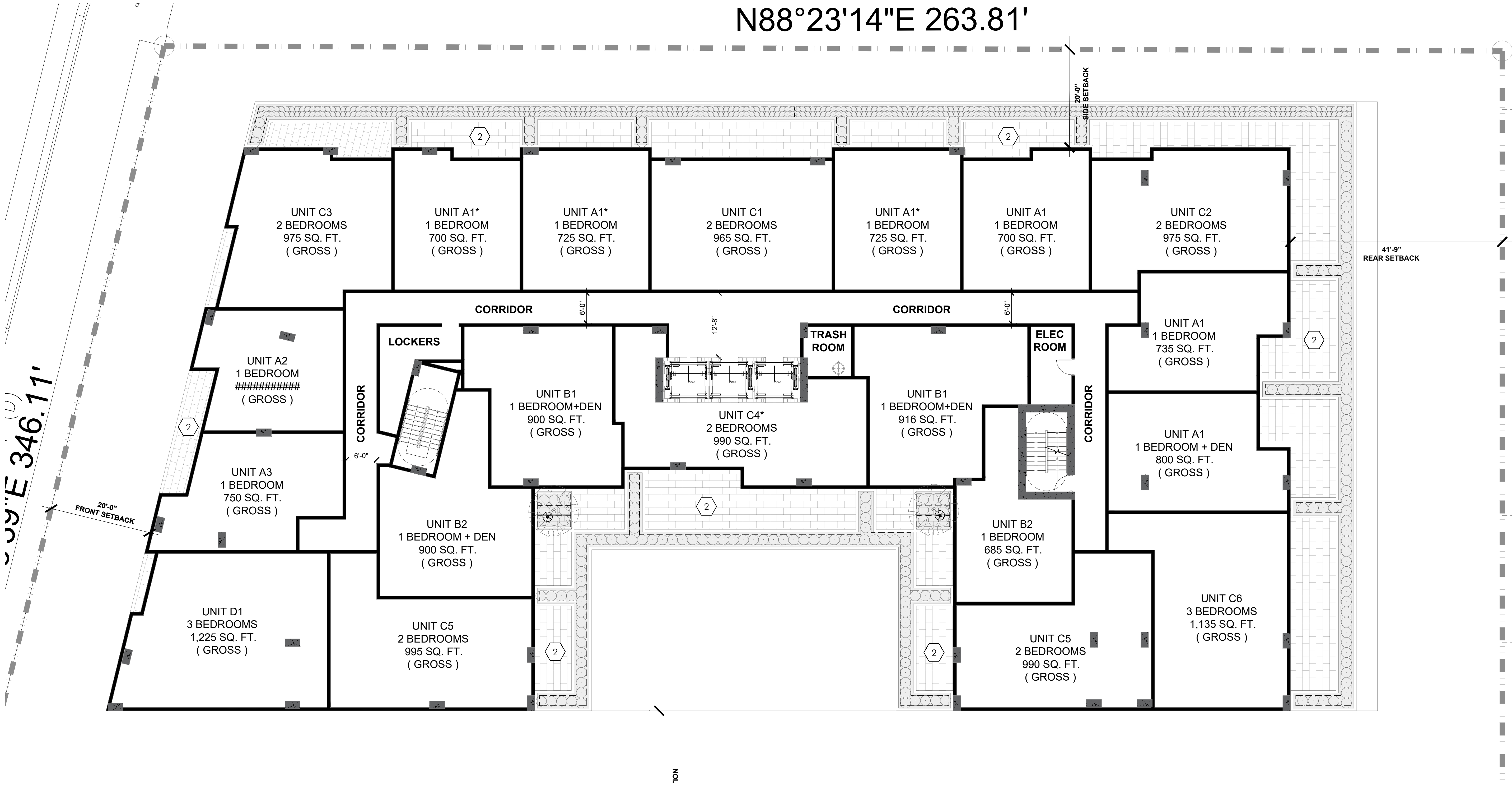

absolute-idea.com
CANAL PARK
3323 NE 163rd Street, Suite 200 North Miami Beach, FL 33160
305.792.0015 305.931.0279 info@absolute-idea.com

SEAL
KEN GARDNER
FLA 1589
TO THE BEST OF MY KNOWLEDGE, THE PLANS AND SPECIFICATIONS COMPLY WITH THE CITY OF MIAMI BUILDING CODES AND THE APPLICABLE PROFESSIONAL STANDARDS AS DETERMINED BY THE LOCAL JURISDICTION. I AM NOT PROVIDING ANY DESIGN OR CONSTRUCTION SERVICES OUTSIDE THE STATE OF FLORIDA.

Professionals

REV.	DATE	DESCRIPTION
01	XX-XX-2024	D.R.C SUBMITAL

ALL MEASUREMENTS MUST BE VERIFIED BEFORE BEGINNING THE WORKS. NO MEASUREMENTS ARE TO BE SCALED DIRECTLY FROM THIS DRAWING.

Key section

PROGRESS SET

Client

VERA FUND
NICK POLYUSHKIN
& YURI KHARITONENKOV
TEL: 305.833.3303

Project

1600 S FEDERAL HIGHWAY (MIXED-USE PROJECT)
1600 SOUTH FEDERAL HIGHWAY,
POMPANO BEACH, FL 33062

Title			
IRRIGATION PLAN 4TH - 6TH FLOOR			
Drawn	Field		
GSLA	LANDSCAPE ARCH		
Verified	Scale		
KG	as shown		
Approved	Date		
KG	10-09-2024		
Project Manager	Dwg. no.		
KG	L-305		
Project			
24-838			

